

2000 I-30 E
Greenville, TX 75402

Wednesday, August 31, 2022

Office of Hopkins County Judge
PO Box 288
Sulphur Springs TX 75483

Farmers Electric Cooperative Member: Teresa Tinajero
Service Order Number: 2022072321

Greetings:

Farmers Electric Cooperative, Inc. is requesting permission to construct electrical power distribution facilities which will cross County Road 1181 which is located 256' S of CR 1170 in Hopkins County, Texas.

Site location map and construction sketches are enclosed. The construction sketch details the proposed work. All road crossings will have a minimum vertical clearance of 22 feet.

If you have any questions, please contact me at any time.

Sincerely,

Tamara Williams
Project Coordinator
twilliams@farmerselectric.coop
Phone 903-513-2903

Submitted by Psalm Harper
pharper@farmerselectric.coop
Field Engineering Coordinator

Enclosures

County Approval Section:

Approved:

Denied:

Authorized Signature: *Psalm Harper*

Date: 9-1-22

7.2KV



Protective
Device is
Fuse on
Pole 080791



Location is 256' South of CR 1170



Easement:
Property ID
R000011320

drive

4 ACSR

Easement:
Property ID
R000011327

CR 1181

2 TPX



2

1/0 ACSR



1

dwmh

50ft

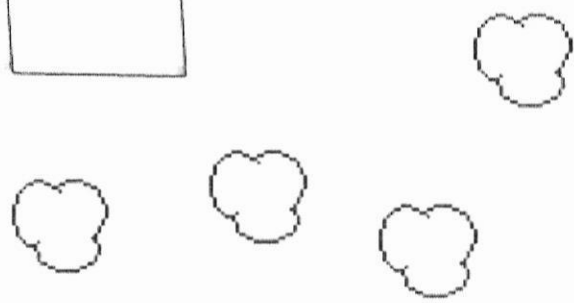
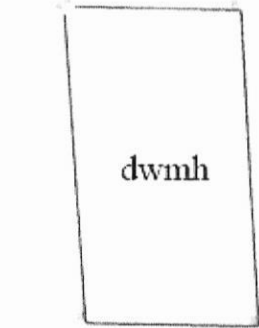

crossing cr 1181 at pole 108294 which is 256' S of CR
1170 23440690041

MILLER GROVE RHSD

8

804

PHILLIPS

HOPKINS

SOUTH EAST SERVICE AREA

75426

SOUTH EAST SERVICE AREA

County Road 1181



2000 I-30 E
Greenville, TX 75402

Thursday, September 8, 2022

Office of Hunt County Commissioners
PO BOX 1097
Greenville TX 75403

Farmers Electric Cooperative Member: WAYNE MCAULIFFE
Service Order Number: 2022075914

Greetings:

Farmers Electric Cooperative, Inc. is requesting permission to construct electrical power distribution facilities which will cross County Road 1189 which is located 2700 ft south of CR 1186 in Hopkins County, Texas.

Site location map and construction sketches are enclosed. The construction sketch details the proposed work. All road crossings will have a minimum vertical clearance of 22 feet.

If you have any questions, please contact me at any time.

Sincerely,

Evan Galylean

Project Coordinator
egaylean@farmerselectric.coop
Phone 903-441-3152

Submitted by Brandon Darrow
bdarrow@farmerselectric.coop
Field Engineering Coordinator

Enclosures

County Approval Section:

Approved:

Denied:

Authorized Signature: 

Date: 9-9-22

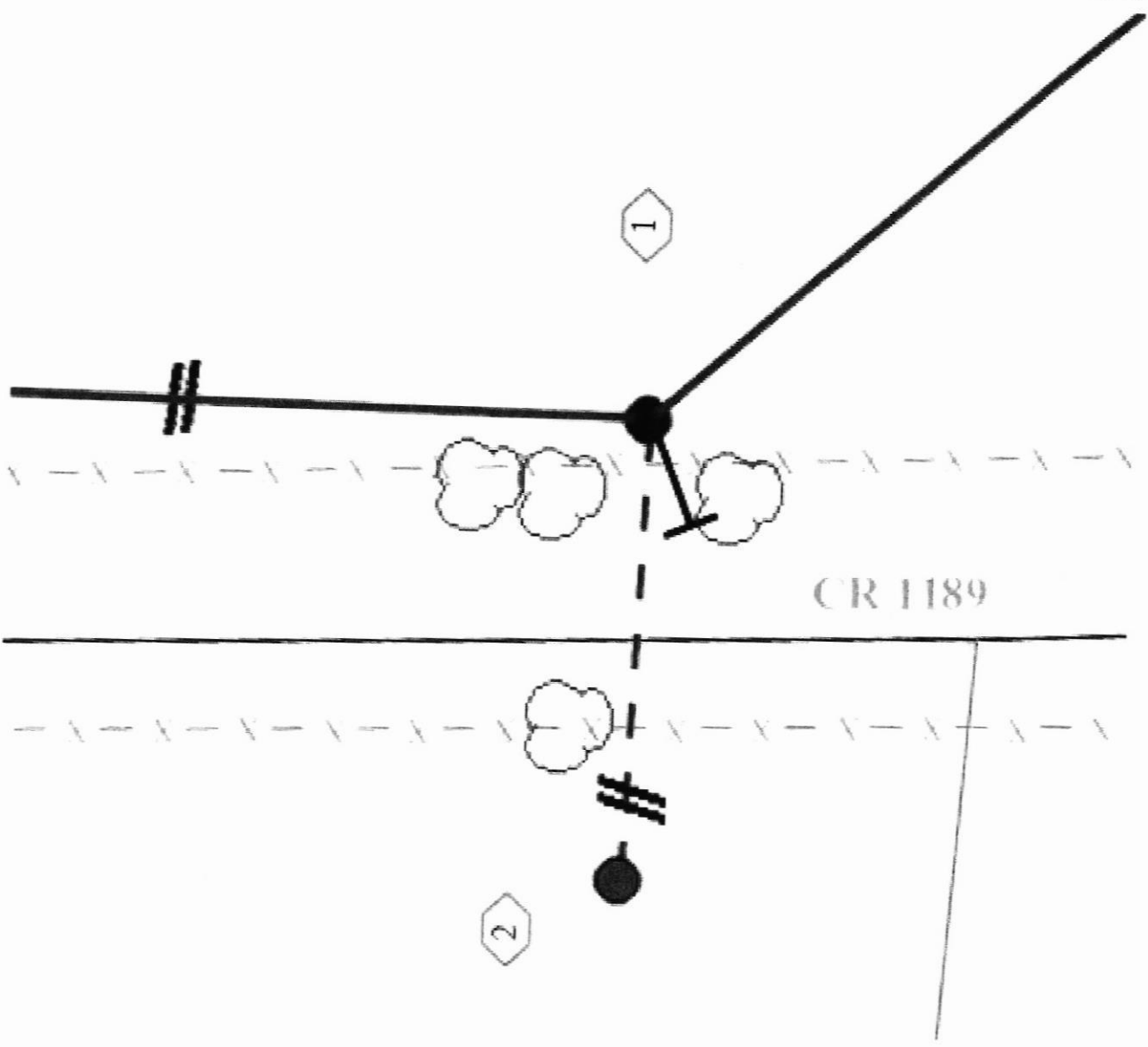

Drive is 2,700 ft.
South of CR 1186



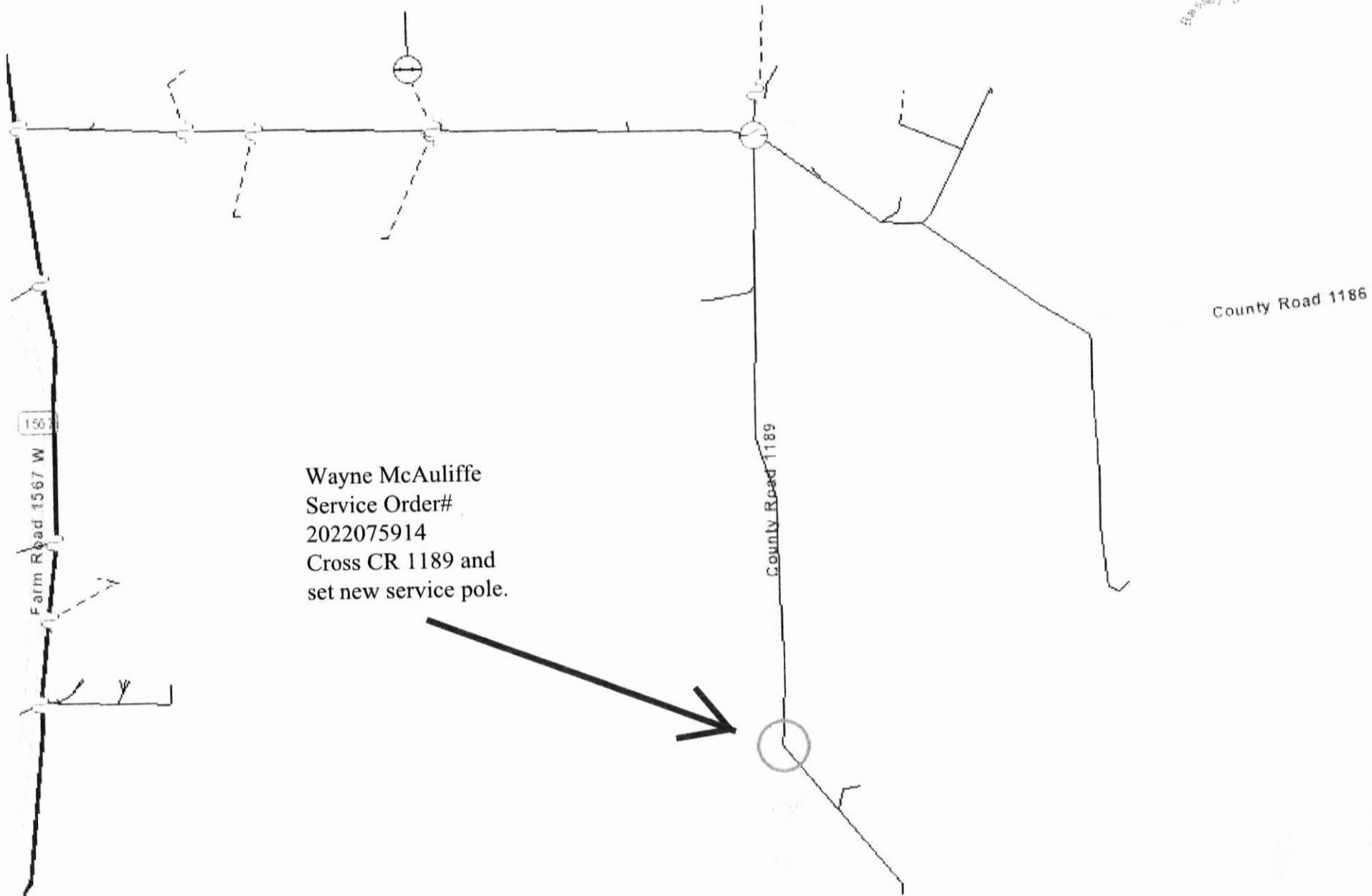

Wayne McAuliffe
Service Order#
2022075914
Cross CR 1189 and
set new service pole.



2000 I-30 E
Greenville, TX 75402

Wednesday, August 24, 2022

Office of Hopkins County Judge
PO Box 288
Sulphur Springs TX 75483

Farmers Electric Cooperative Member: OAK GROVE SUBDIVISION
Service Order Number: 2022057074

Greetings:

Farmers Electric Cooperative, Inc. is requesting permission to construct electrical power distribution facilities which will cross County Road 1126 which is located AT TWO LOCATIONS - CORNER OF L-018 AND L-010 (1183' SE OF CR 4120, AND ALSO CORNER OF L-012 AND L-020 (1411' SE OF CR 4120) in Hopkins County, Texas.

Site location map and construction sketches are enclosed. The construction sketch details the proposed work. All road crossings will have a minimum vertical clearance of 22 feet.

If you have any questions, please contact me at any time.

Sincerely,

Patrick Covington

Project Coordinator
pcovington@farmerselectric.coop
Phone 903-513-1331

Submitted by Psalm Harper
pharper@farmerselectric.coop
Field Engineering Coordinator

Enclosures

County Approval Section:

Approved:

Denied:

Authorized Signature: _____

Date: _____

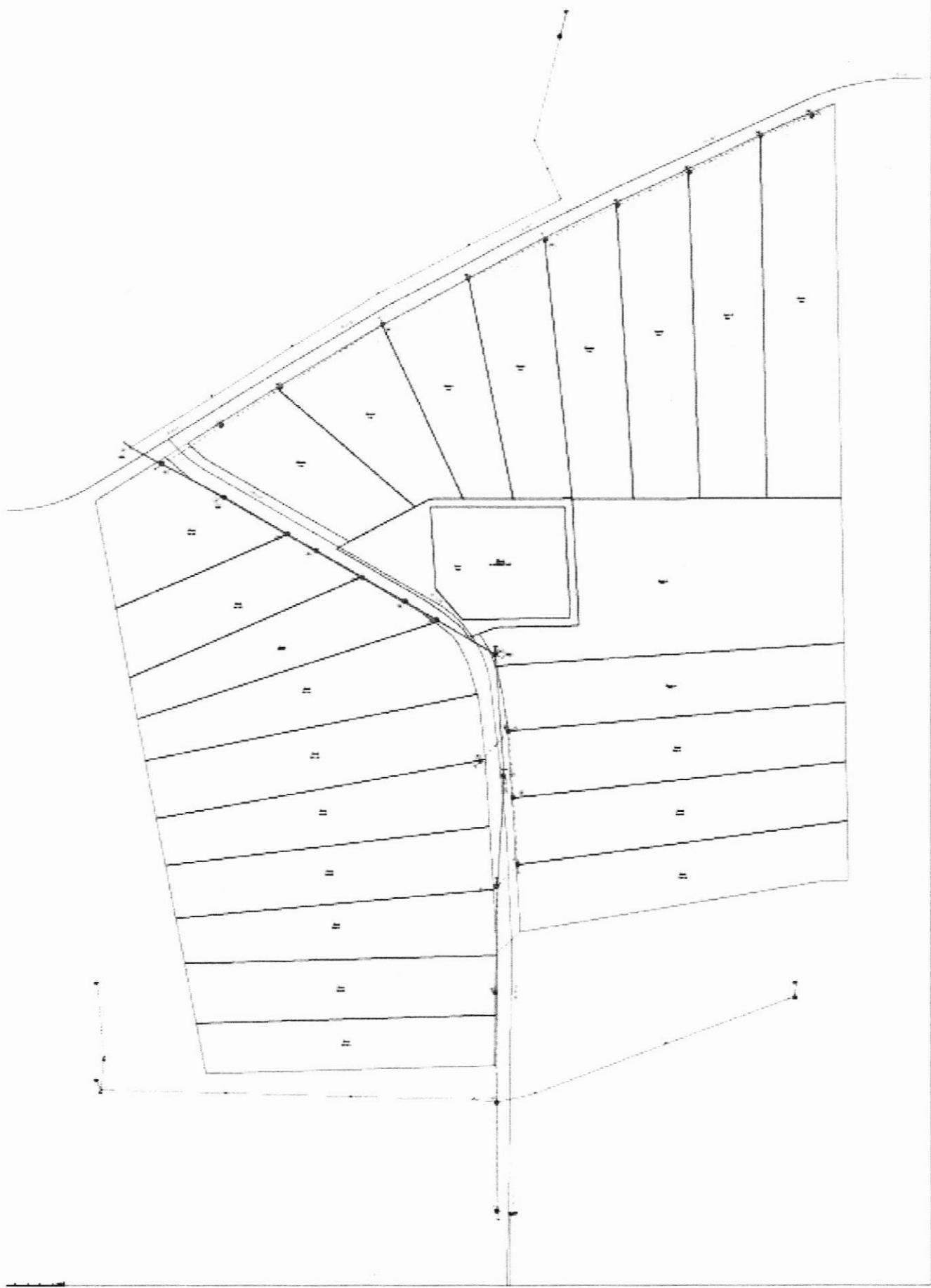

18
CROSSING CR 1126 AT NEW POLES AT
TWO LOCATIONS - CORNER OF L-018
AND L-010 (1183' SE OF CR 4120, AND
ALSO CORNER OF L-012 AND L-020 (1411'
SE OF CR 4120)

23430400040

047348
047347
23440310031
OAK GROVE

10

11

12

13

20

21

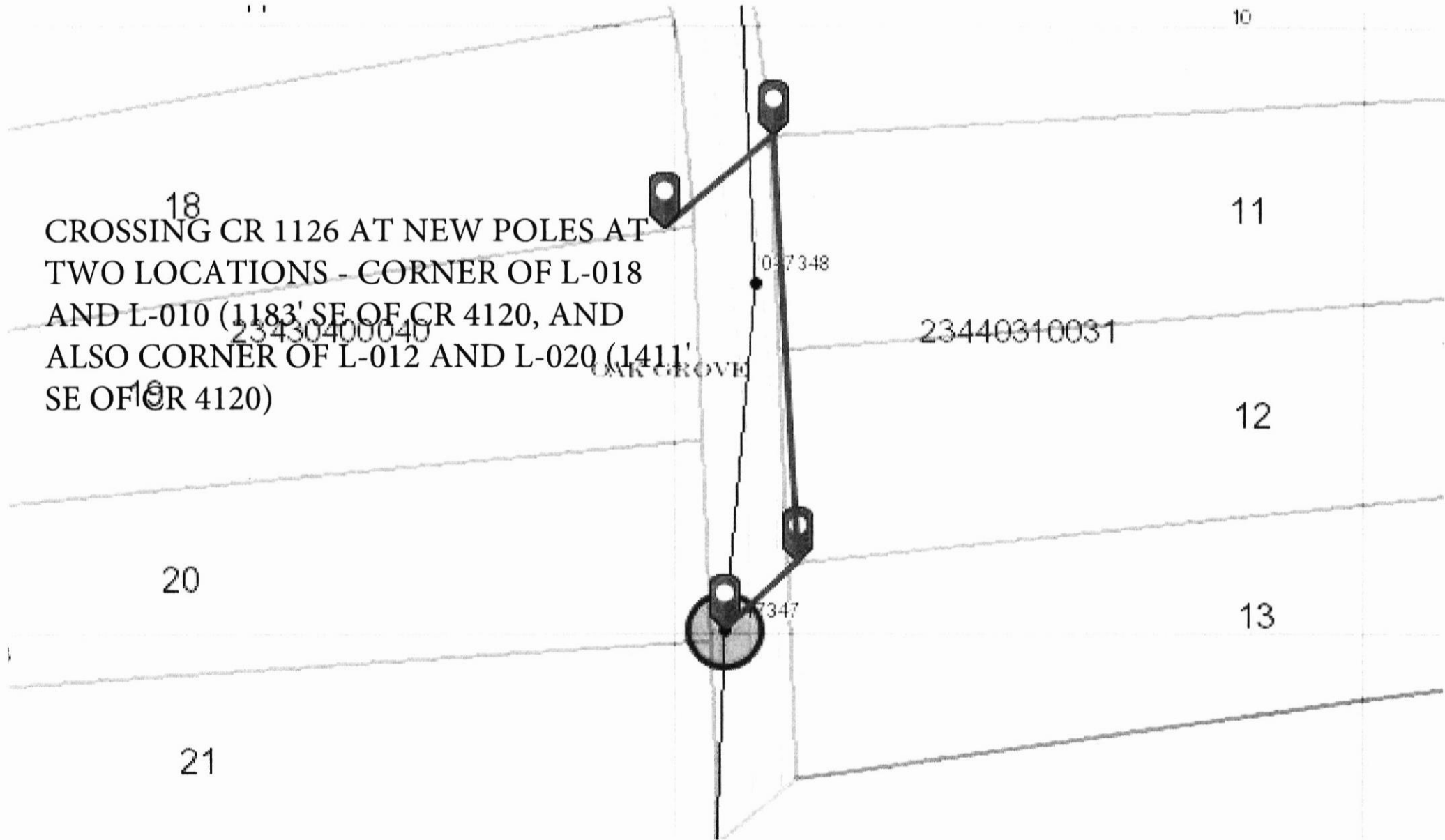



2000 I-30 E
Greenville, TX 75402

Thursday, August 25, 2022

Office of Hopkins County Judge
PO Box 288
Sulphur Springs TX 75483

Farmers Electric Cooperative Member: JOSE ZUBIATE
Service Order Number: 2022074002

Greetings:

Farmers Electric Cooperative, Inc. is requesting permission to construct electrical power distribution facilities which will cross County Road 2436 which is located 538' WEST OF COUNTY ROAD 2439 in Hopkins County, Texas.

Site location map and construction sketches are enclosed. The construction sketch details the proposed work. All road crossings will have a minimum vertical clearance of 22 feet.

If you have any questions, please contact me at any time.

Sincerely,

Tamara Williams

Project Coordinator
twilliams@farmerselectric.coop
Phone 903-513-2903

Submitted by Andrew Taylor
ataylor@farmerselectric.coop
Field Engineering Coordinator

Enclosures

County Approval Section:

Approved: J Denied: _____

Authorized Signature: *[Signature]* Date: _____

7.2KV



Easement
Prop ID
R000015398

4 ACSR

2TPX

CR 2436

Protective
Device is
Fuse on
Pole 073455

water
meter

drive

tiny house

Location is 538' West of CR 2439

150ft

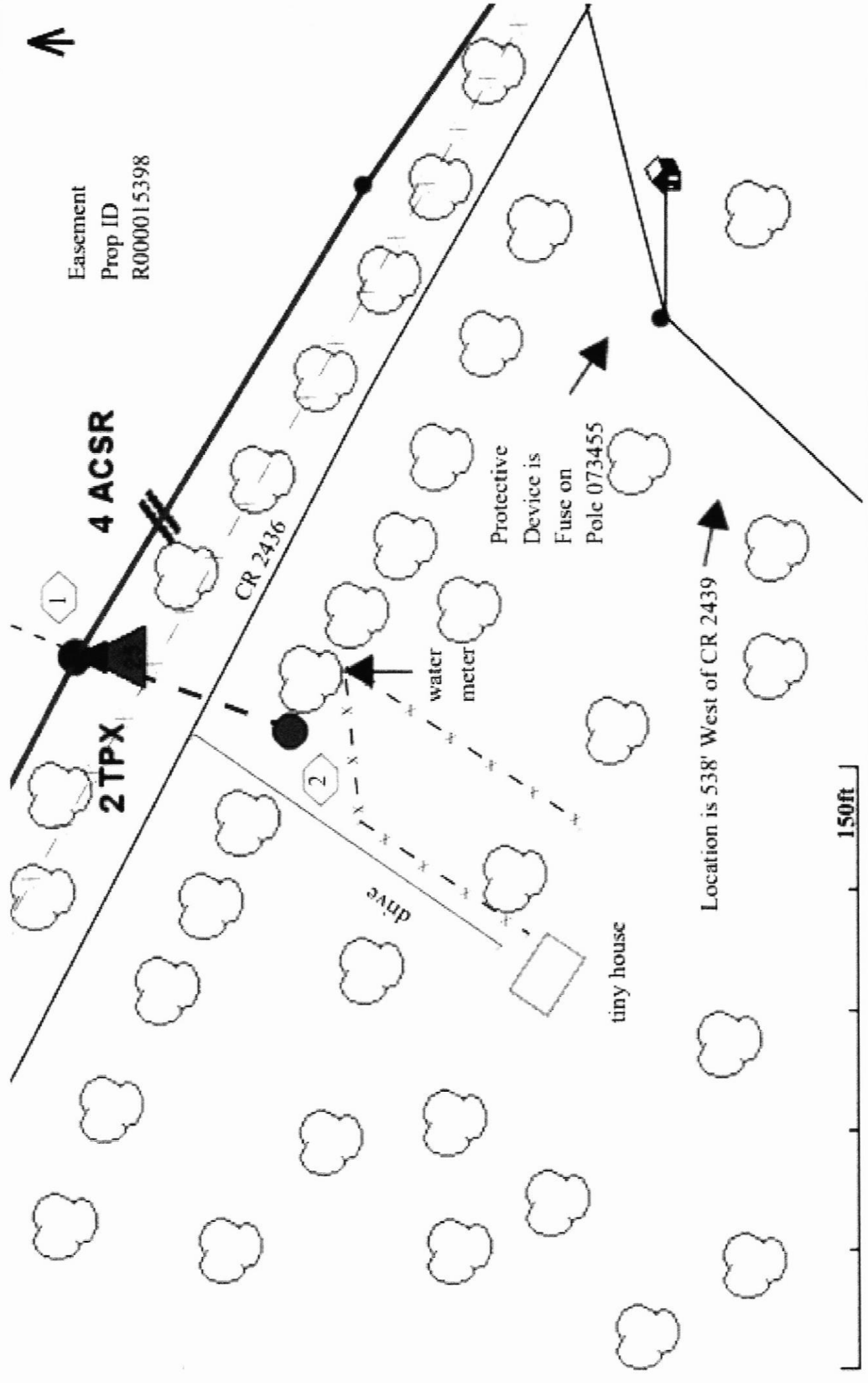

HOPKINS 8

803
SOUTH EAST SERVICE AREA

75482
SOUTH EAST SERVICE AREA

23450980043

090946

Crossing County Road 2436
which is located 538' West
of County Road 2439

Co

23450980053

073458

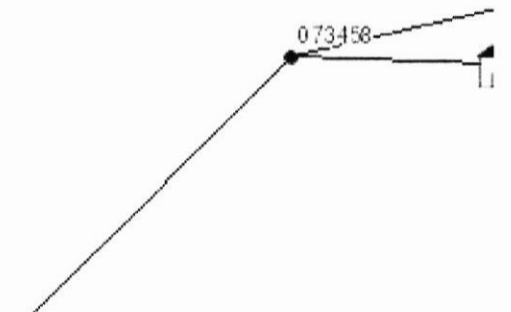
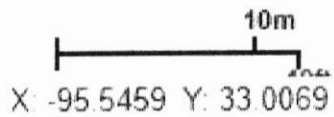



2000 I-30 E
Greenville, TX 75402

Wednesday, August 31, 2022

Office of Hopkins County Judge
PO Box 288
Sulphur Springs TX 75483

Farmers Electric Cooperative Member: Patrick Pipkin
Service Order Number: 2021081836, 2022074181 & 2022074184

Greetings:

Farmers Electric Cooperative, Inc. is requesting permission to construct electrical power distribution facilities which will cross County Road 3372 which is located 865 ft northwest of CR 3374 intersection in Hopkins County, Texas.

Site location map and construction sketches are enclosed. The construction sketch details the proposed work. All road crossings will have a minimum vertical clearance of 22 feet.

If you have any questions, please contact me at any time.

Sincerely,

Tamara Williams
Project Coordinator
twilliams@farmerselectric.coop
Phone 903-513-2903

Submitted by Brandon Darrow
bdarrow@farmerselectric.coop
Field Engineering Coordinator

Enclosures

County Approval Section:

Approved:

Denied:

Authorized Signature: *Wade Bentley*

Date: 9-1-22

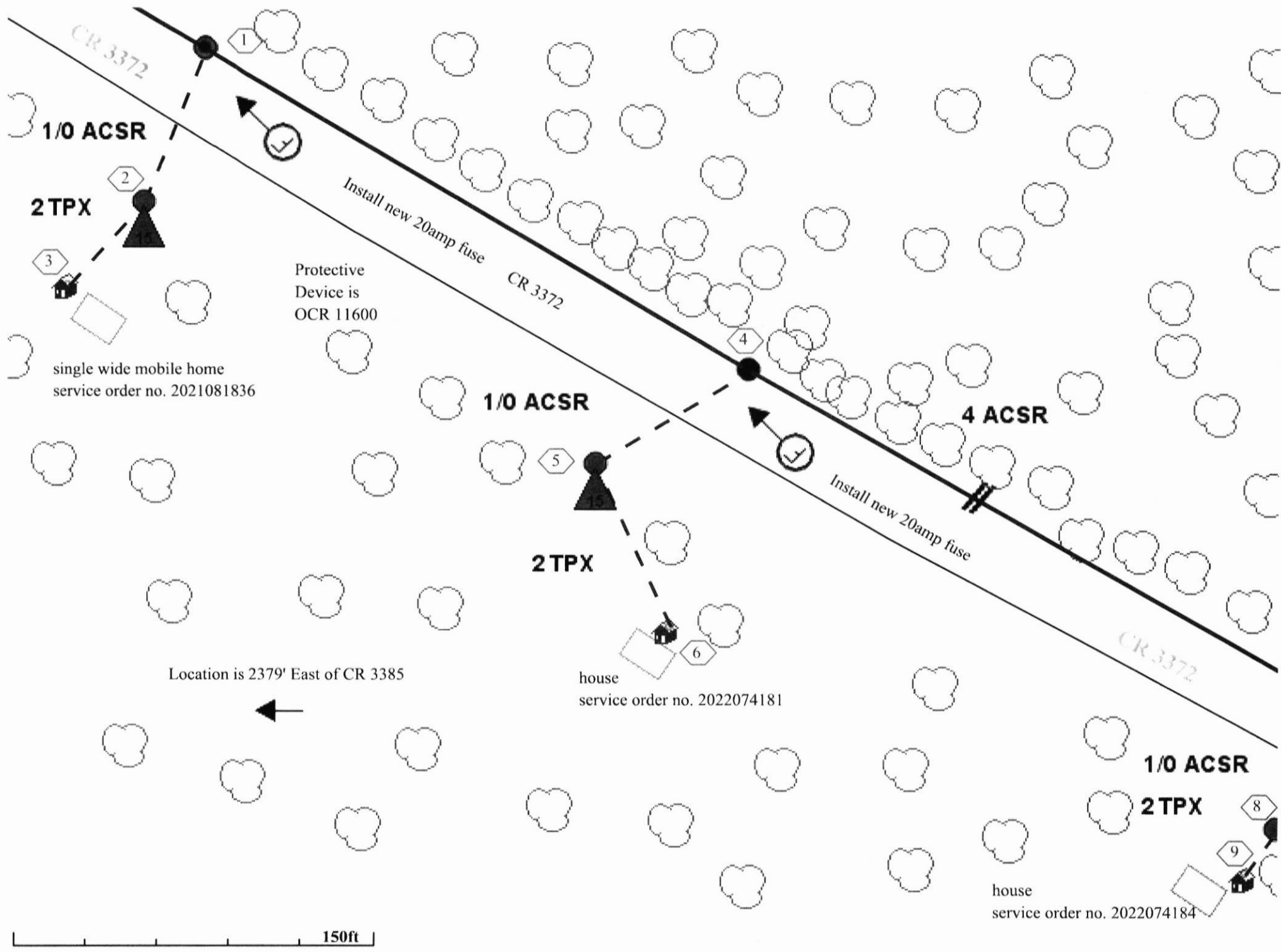

CR 3372

1/0 ACSR

2 TPX

Protective Device is OCR 11600

single wide mobile home service order no. 2021081836

Install new 20amp fuse

CR 3372

1/0 ACSR

2 TPX

house service order no. 2022074181

Install new 20amp fuse

4 ACSR

CR 3372

1/0 ACSR

2 TPX

house service order no. 2022074184

Location is 2379' East of CR 3385

150ft

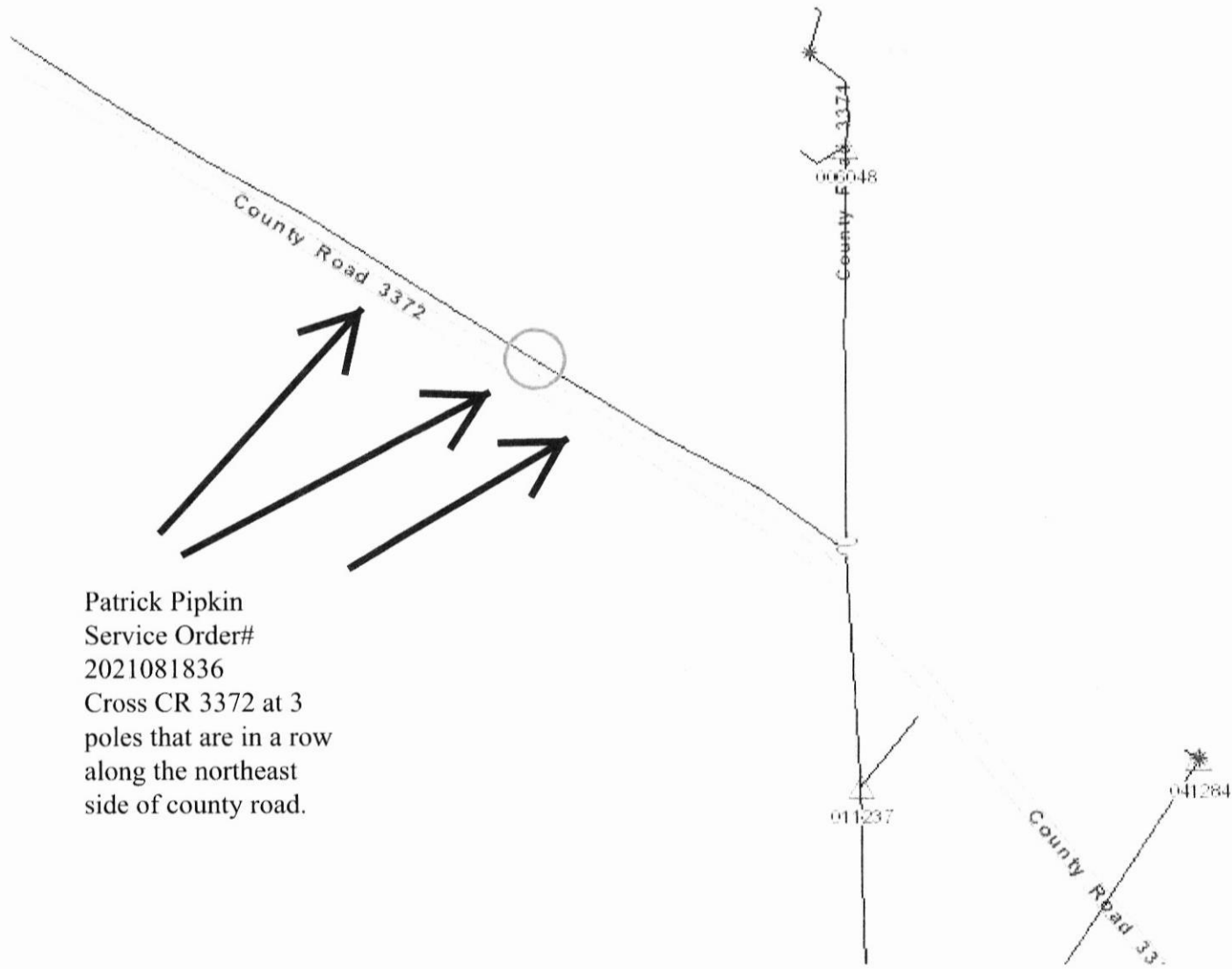

Patrick Pipkin
Service Order#
2021081836
Cross CR 3372 at 3
poles that are in a row
along the northeast
side of county road.